



219 E. MAIN STREET,
P.O. Box 546, ENNIS MT 59729
www.arrowreal.com
arrow@erlandmark.com
(406) 682-4290

LAND

PROPERTY INFORMATION for the MADISON VALLEY,
including ENNIS, MCALLISTER, CAMERON, NORRIS, PONY and HARRISON, MT

Lot #/Address: Lot 13, Sec. 35, Lonesome Dove Road **Price** \$97,500

Subdivision: Lonesome Dove

Town: Cameron **Zip Code:** 59720 **County:** Madison

Terms: Cash; New financing

Residential: **Ranch:** **Commercial:** **Lot Size:** 20.29 Acres

Improvements to the Property: **Public Land:**

Covenants/Restrictions: Yes **Zoning:** Residential **Taxes :** \$40.76 2018

Water: **Public** **Private** **Well:** Depth: GPM: **Live Water:**

Water/Mineral Rights: **HOA** \$175 Yr. **Sewage:** **Public** **Private**

Power: To lot **Phone:** To lot **Road:** Gravel **Fenced:**



- **Breathtaking Views**
- **Short distance from the Madison River**
- **Close to prime hunting**
- **Lots of elbow room**

Note: All information contained herein is gathered from a variety of sources deemed reliable, however, is not guaranteed or verified by the seller, ERA Landmark Arrow, or any of its associates. We urge independent verification of each and every item submitted to the satisfaction of a prospective purchaser.

BIG SKY MLS 326382 **DATE LISTED:** 9/10/2018 **Seller:** Collins

Virtual Tour Link <http://www.itourmedia.com/display/index/826563>

Legal Description: Lonesome Dove Ranch, S35, T07 S, R01 W, Lot 13, Acres 20.29, Plat 4/230

Google Earth Coordinates: Lat 45.180682 ° Lon -111.686282 ° **Elevation:** 5,422'

Listing Agent: Teena Lawson **Cell:** (406) 539-7254 **Email:** teena@erlandmark.com

Lonesome Dove

R·A·N·C·H

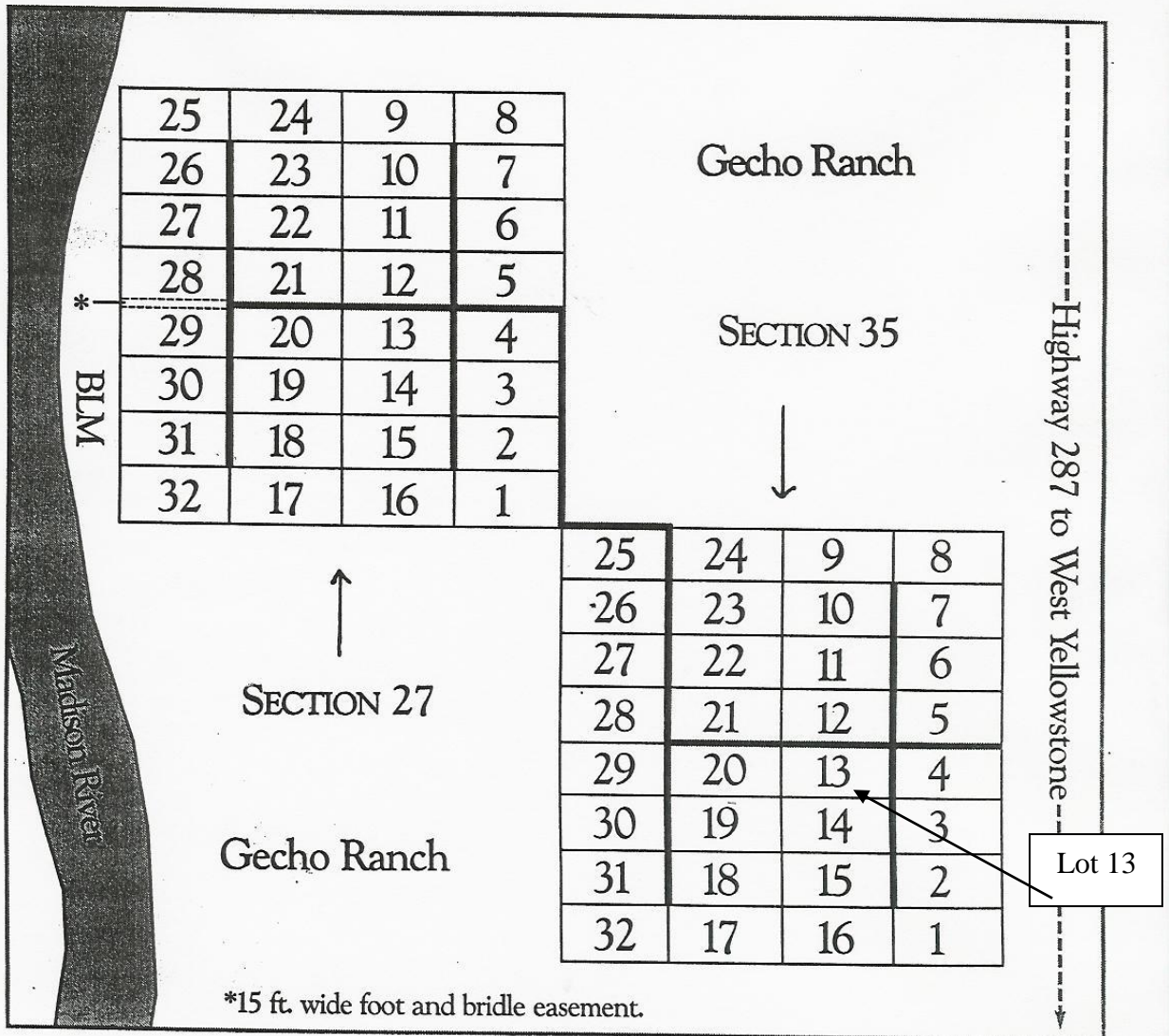

P.O. Box 546 • Ennis, MT 59729
(406) 682-4290 • arrowreal.com